

PLAT NO. 5 COBBLESTONE - P.U.D.

BEING A REPLAT OF A PORTION OF PLATS NO. 1 & 2, COBBLESTONE, P.U.D.
AS RECORDED IN PLAT BOOK 12, PAGES 6 & 23 RESPECTIVELY
AND A PORTION OF PLAT NO. 4, COBBLESTONE, P.U.D., AS RECORDED IN PLAT BOOK 13, PAGE 6
MARTIN COUNTY PUBLIC RECORDS
LYING IN SECTIONS 1 & 12, TOWNSHIP 38 SOUTH, RANGE 39 EAST
MARTIN COUNTY, FLORIDA

Plat book 13
Page 87
1131778
8-18-95

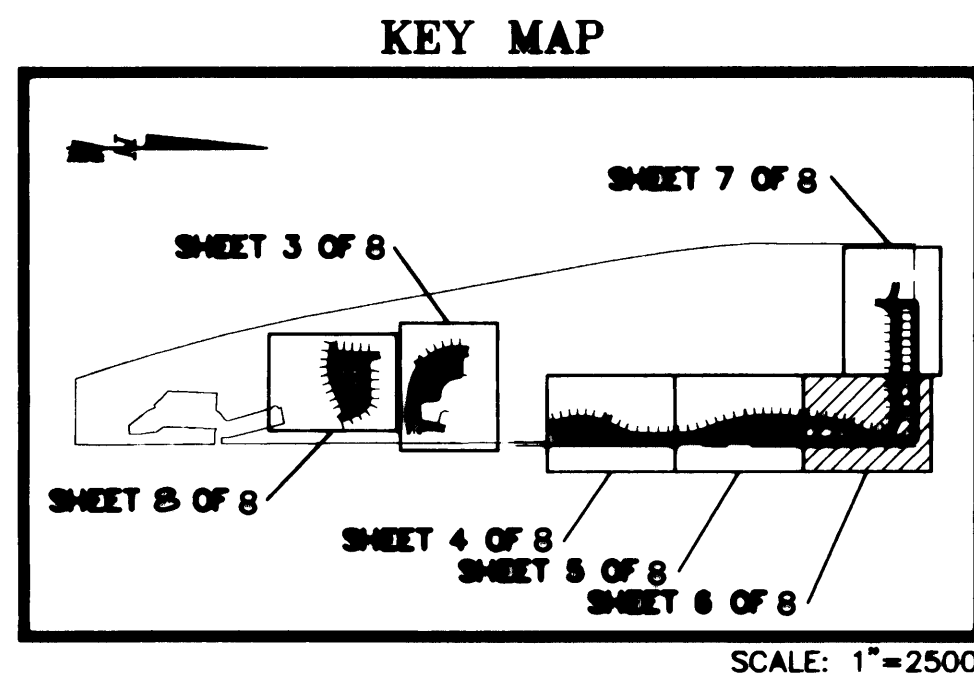

NOTES:

- 1.) THERE SHALL BE NO BUILDINGS OF ANY OTHER KIND OF CONSTRUCTION OR TREES OR SHRUBS PLACED ON DRAINAGE EASEMENTS.
- 2.) THERE SHALL BE NO BUILDINGS OR OTHER KIND OF PERMANENT STRUCTURES PLACED ON UTILITY EASEMENTS.
- 3.) LIGHTLY DRAWN LOT NUMBERS AND DASHED LOT LINES SHOWN ON THIS PLAT ARE SHOWN FOR CLARITY ONLY AND WERE TAKEN FROM PLATS NO. 1, 2 & 4, COBBLESTONE, P.U.D.

LEGEND:

- - DENOTES P.R.M. (PERMANENT REFERENCE MONUMENT) FOUND #959
- - DENOTES P.R.M. (PERMANENT REFERENCE MONUMENT) SET #959
- D.E. - DENOTES DRAINAGE EASEMENT
- U.E. - DENOTES UTILITY EASEMENT
- CL - DENOTES CENTERLINE
- P.O.B. - DENOTES POINT OF BEGINNING
- P.O.C. - DENOTES POINT OF COMMENCEMENT
- (R) - DENOTES RADIAL LINE

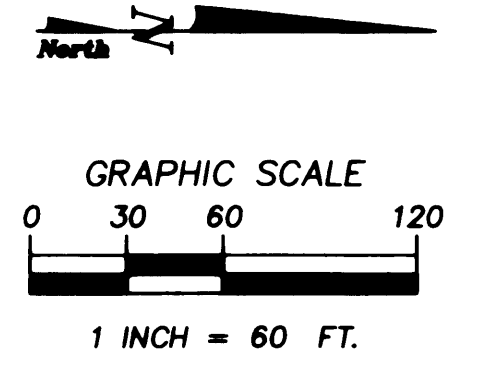
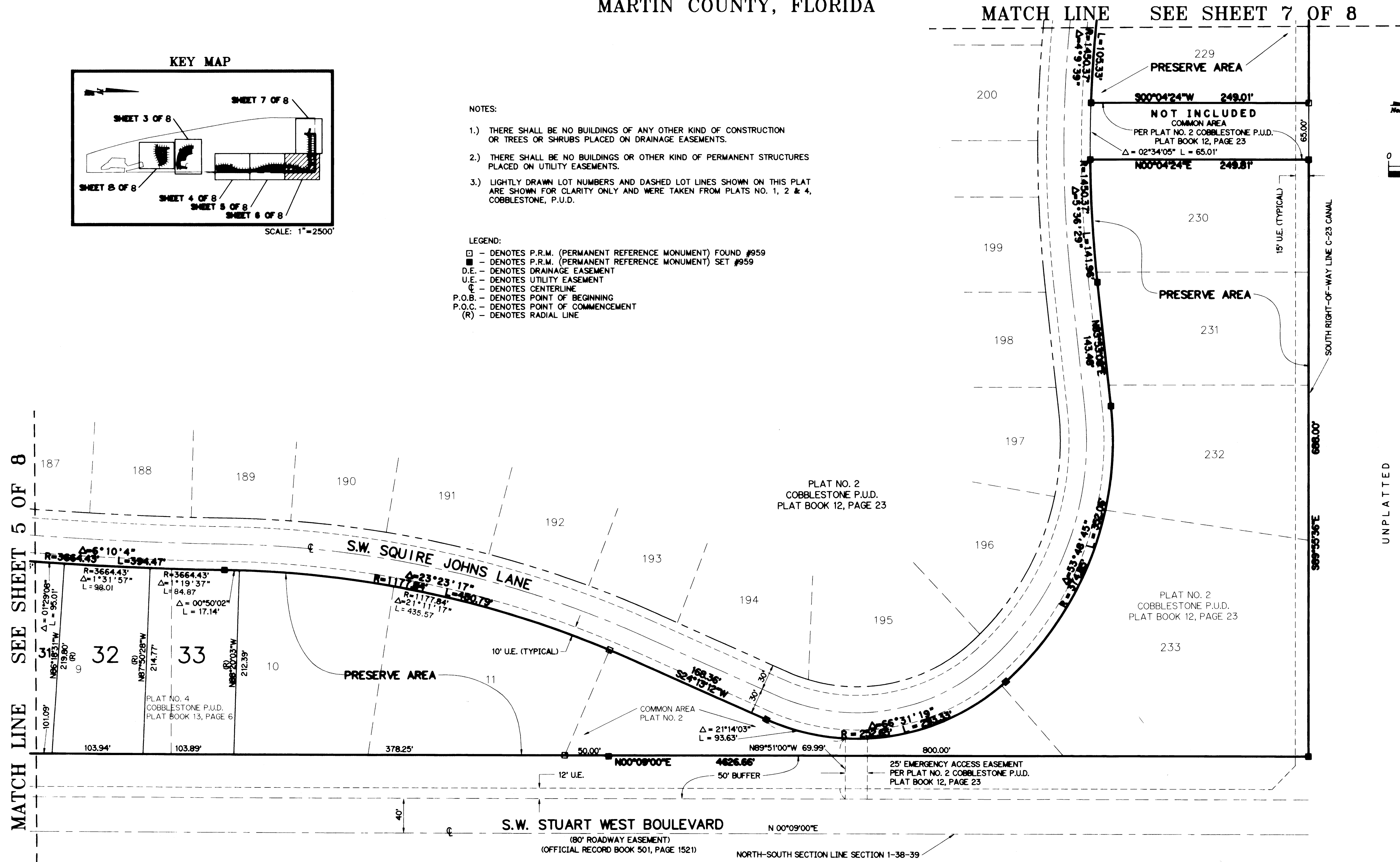

UNPLATTED

MATCH LINE SEE SHEET 5 OF 8

MATCH LINE SEE SHEET 7 OF 8

LINDAHL, BROWNING, FERRARI, & HELLSTROM, INC.
CONSULTING ENGINEERS, PLANNERS & SURVEYORS

210 JUPITER LAKES BLVD. SUITE 104 JUPITER, FL 33468 407-746-9648
2400 S.E. MONTEREY ROAD SUITE 300 STUART, FL 34996 407-286-2883
2822 COLONIAL ROAD SUITE 201 FT. PIERCE, FL 34950 407-461-8400
2800 PALM BEACH LAKES BLVD. SUITE 700 WEST PALM BEACH, FL 33409 407-654-5275